Grundriss
SBR Mühl- u. Pflaumbach
M 1:250

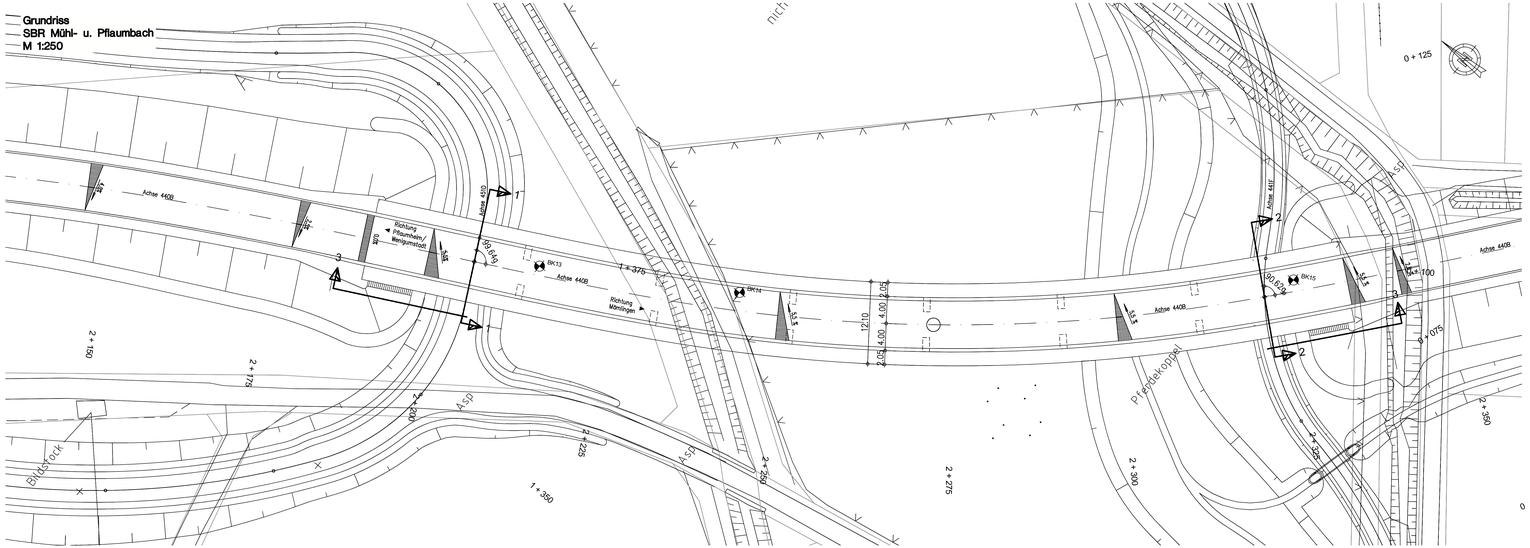

Schnitt 1-1
Achse 440B
Bau-km 2+204.535
M 1:100

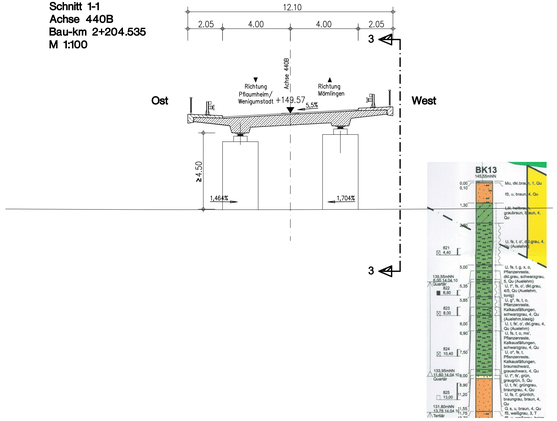

Schnitt 2-2
Achse 440B
Bau-km 2+322.076
M 1:100

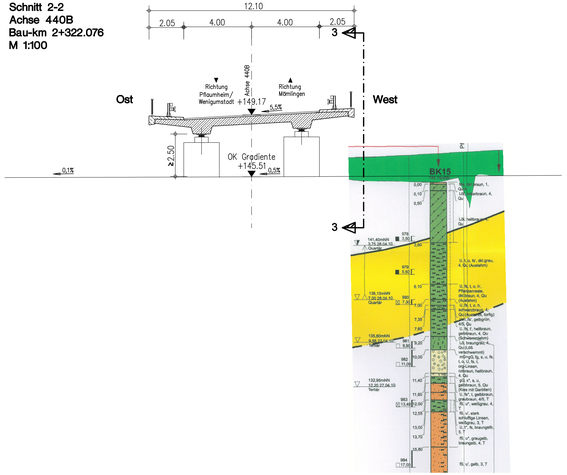

Ansicht 3-3
M 1:250

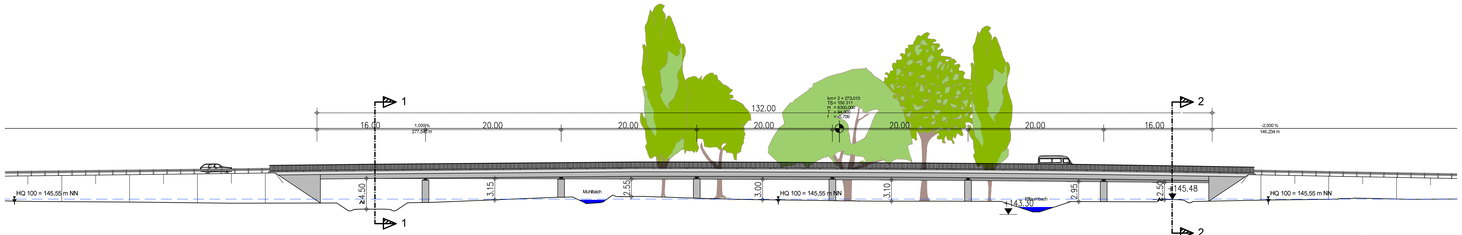

140.0 m ü.NN

| | | |